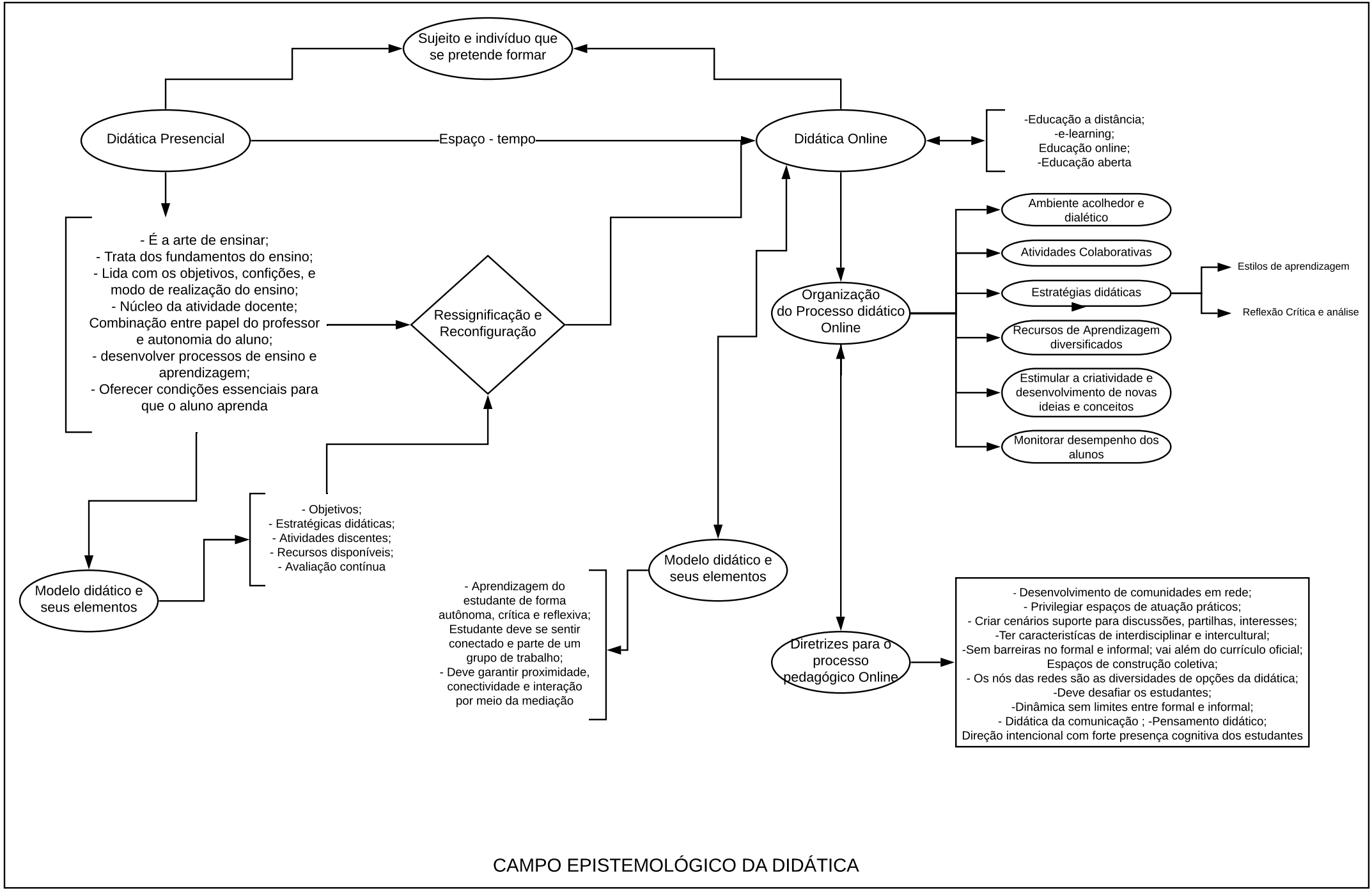

CAMPO EPISTEMOLÓGICO DA DIDÁTICA

Andressa Algayer da Silva Moretti